Zwei kurze Airs

Hans Hermann von Katte (1704-1730)
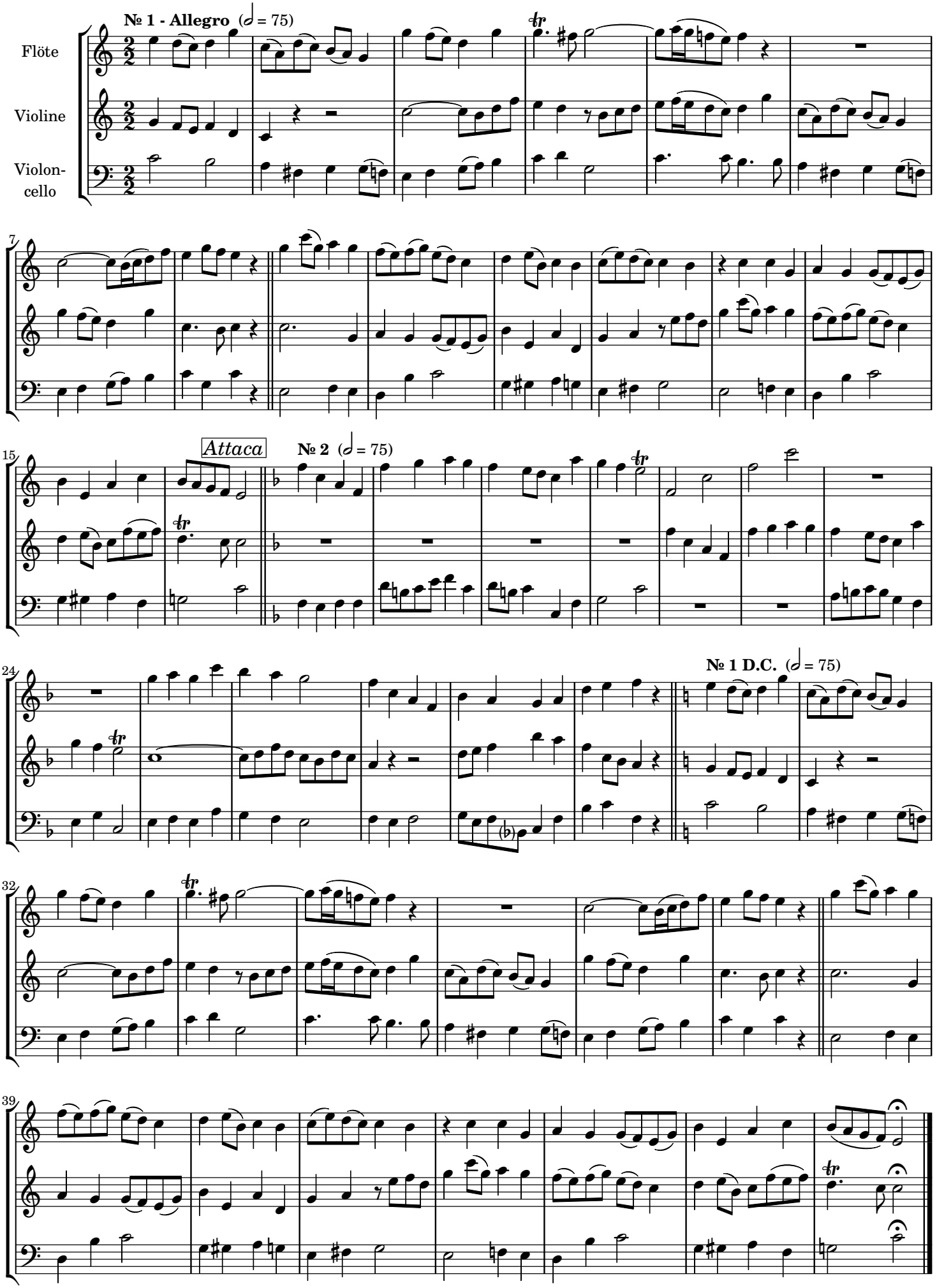
arr.: Michel Rondeau